# HR approval process from February 2025
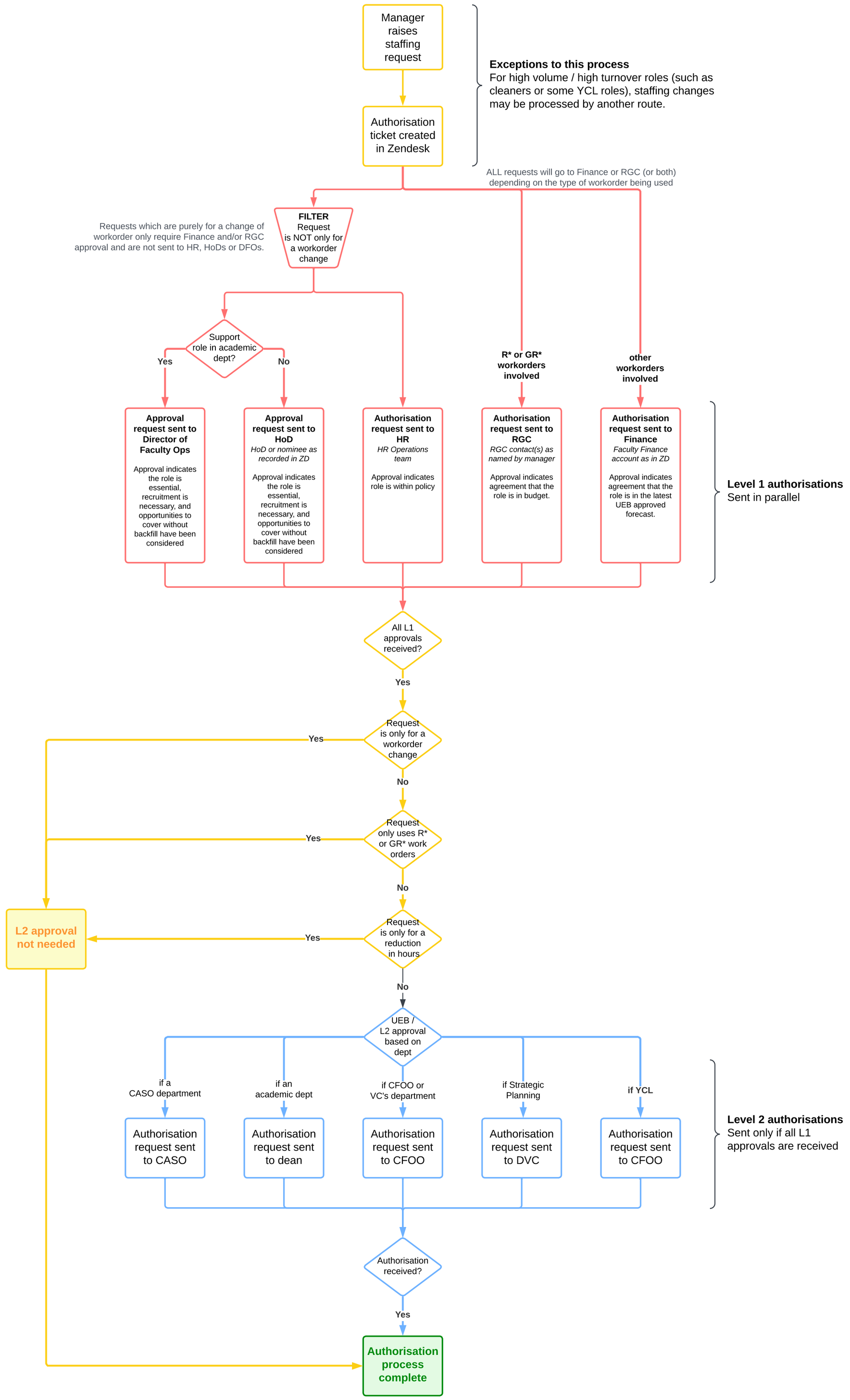
v1.5 / 16:39 17 February 2025